

ELEVATION

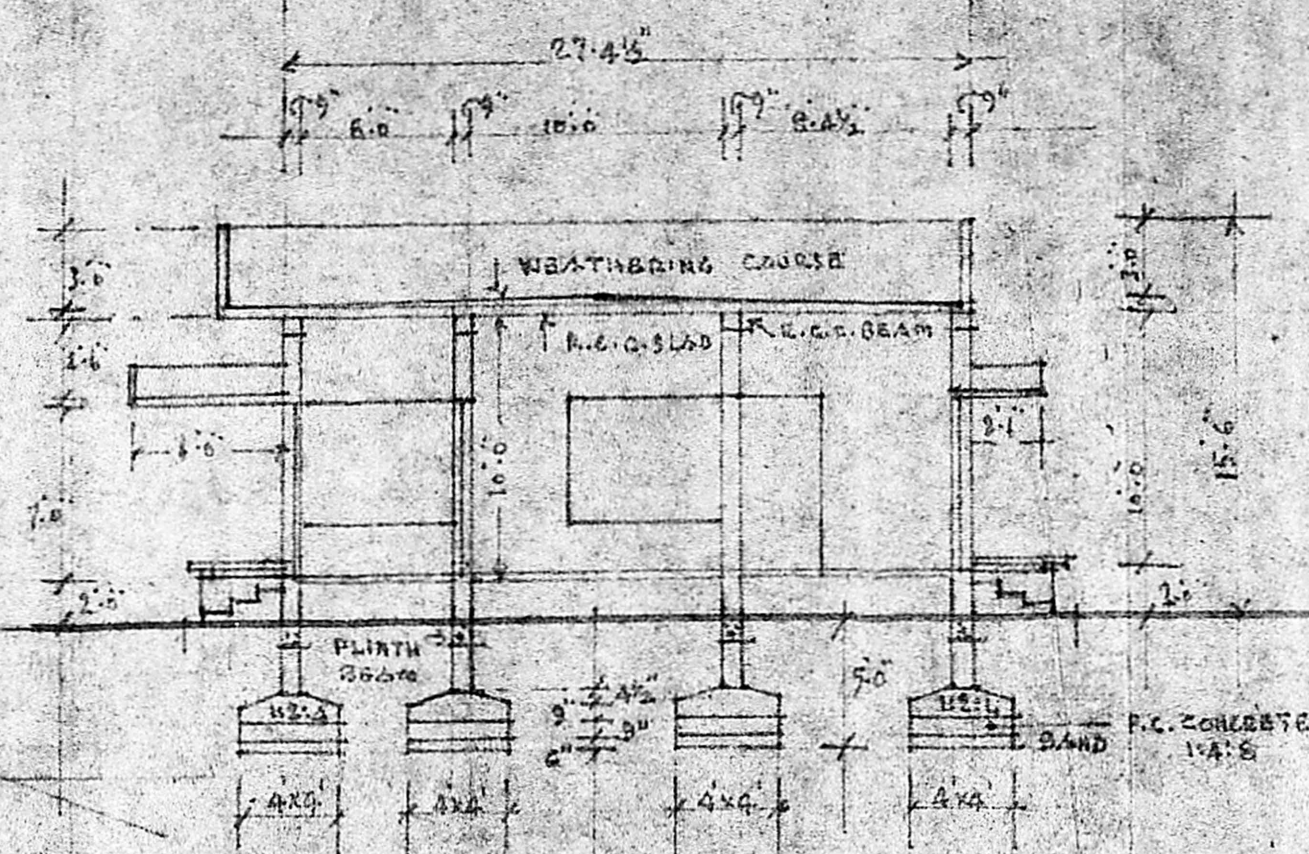

SECTION ON A-A

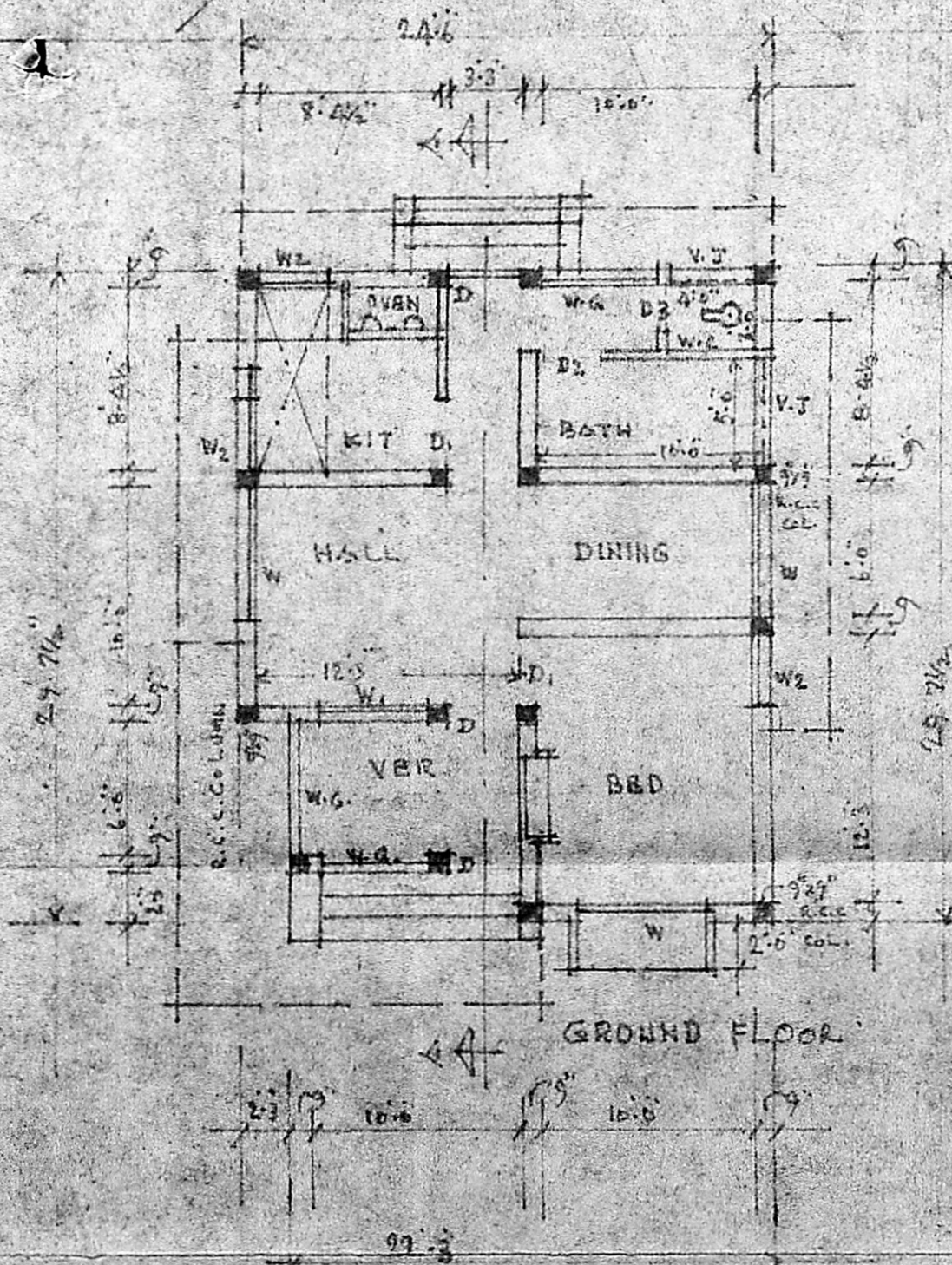

GROUND FLOOR

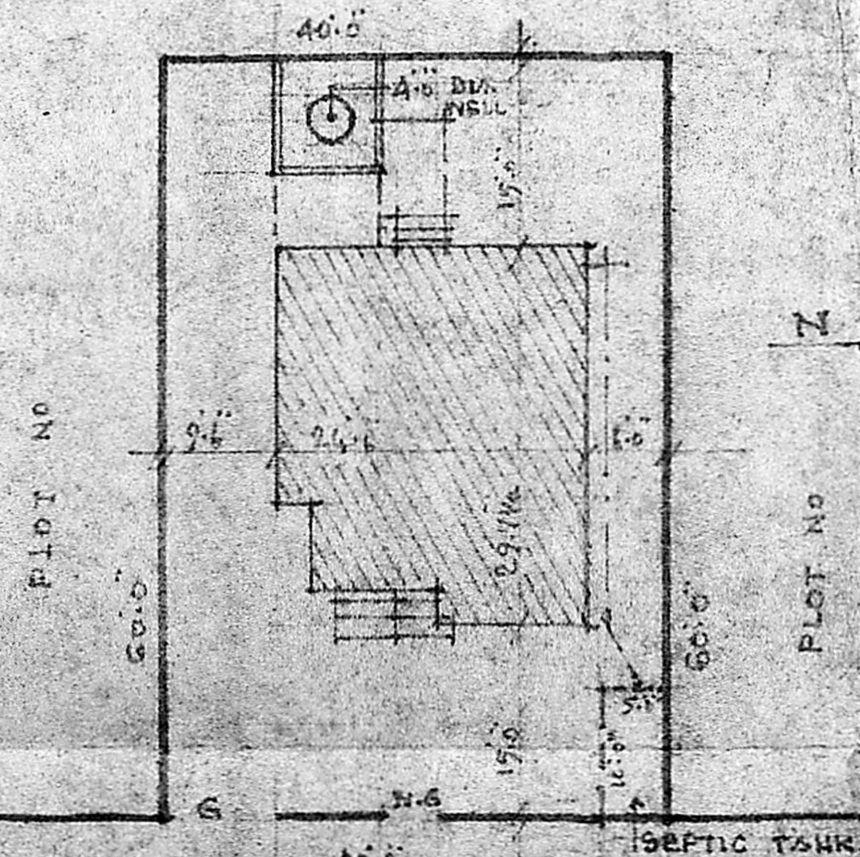

SITE PLAN SCALE: 1:16.0

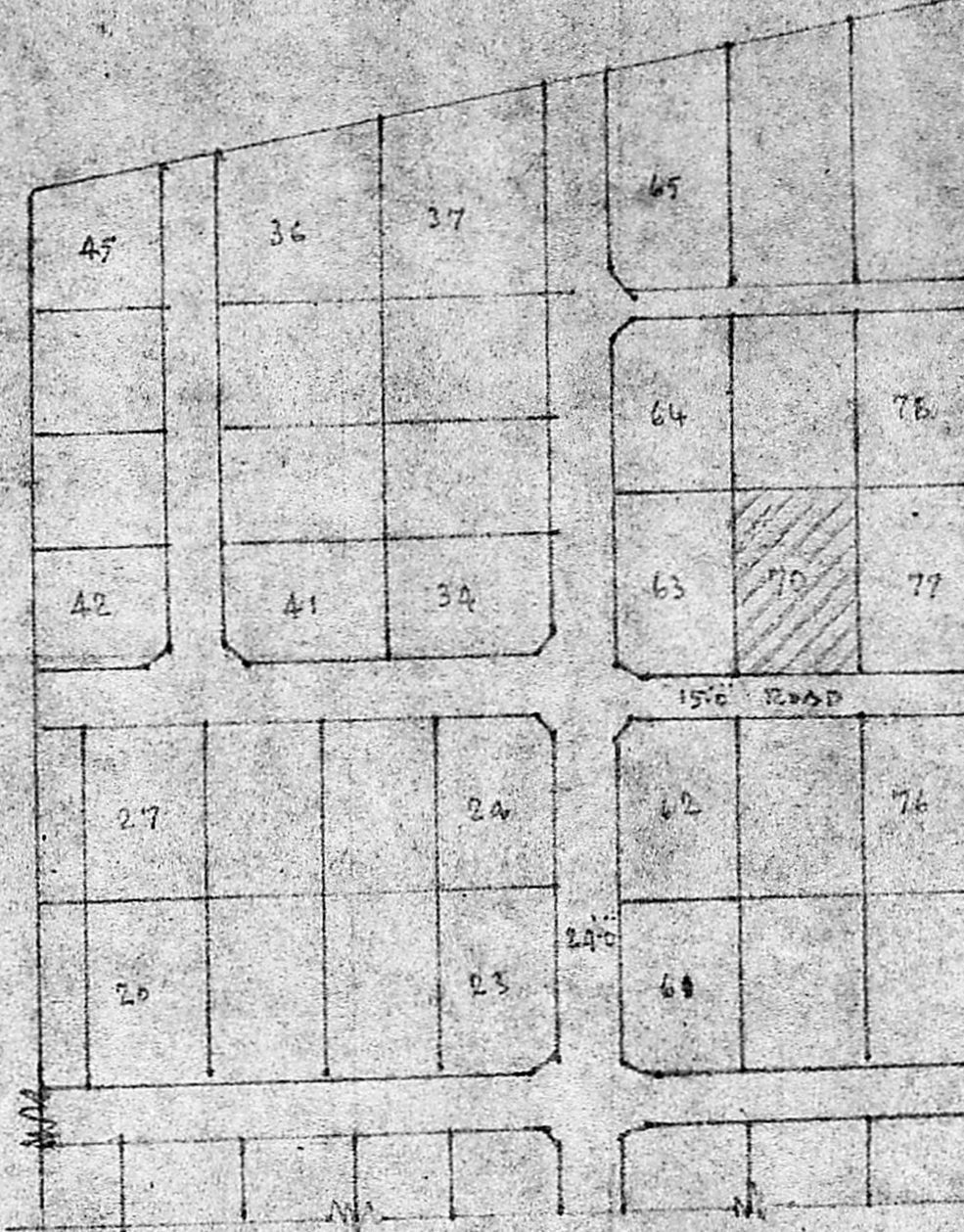

KEY DIAGRAM

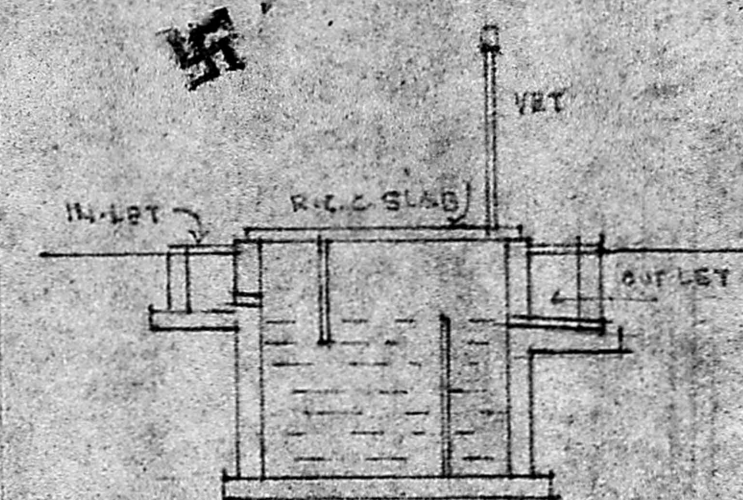

SECTION

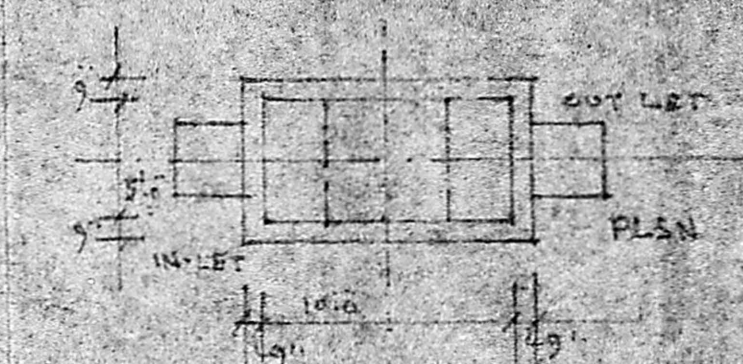

PLAN

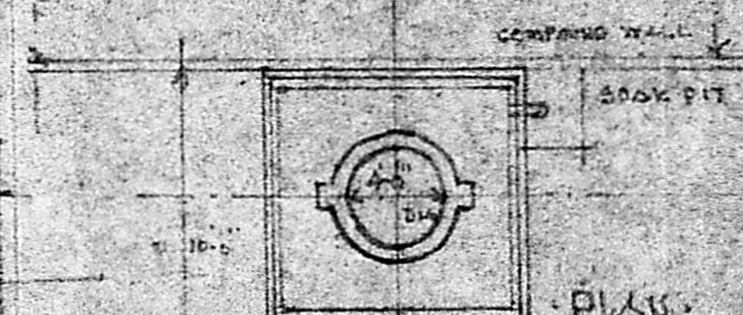

PLAN

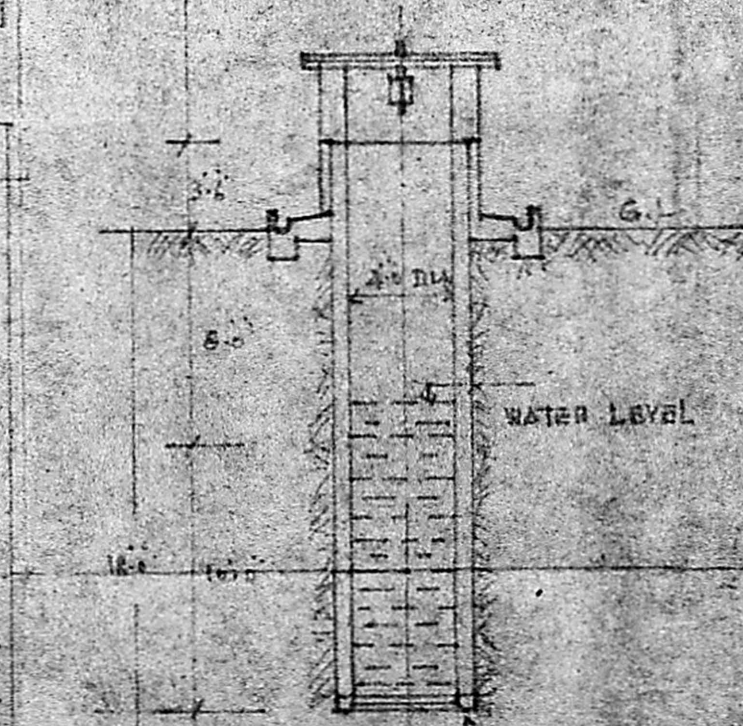

SECTION

REFERENCE		
D	DOOR	3'6" x 7'0"
D1	" "	3'0" x 7'0"
D2	" "	2'6" x 7'0"
D3	" "	2'0" x 6'6"
W	WINDOW	6'0" x 5'0"
W1	" "	5'0" x 5'0"
W2	" "	5'0" x 5'0"
W.G	GRILL WINDOW	5'0" x 5'0"
G	M.S. GATE	9'0" x 5'0"
W.G	" "	4'0" x 5'0"

R.C.C. COLUMN DIA. 10 1/2"
 PLOT AREA - 2400 Sq. FT.
 PROPOSED BUILDING AREA IN G. FLOOR - 653 Sq. FT.
 OPEN AREA - 1741 Sq. FT.

Planning Permit No. A/1302/89
APPROVED
 Subject to the conditions in this office letter.
 D.D. A/18448/89 Dt. 21/12/89
P. Dantes Kumar
 FOR MEMBER SECRETARY
 MADRAS METRO.
 DEPARTMENT

THE PLAN SHOWING PROPOSED DWELLING HOUSE IN PLOT NO. 70 S.NO 9/1 & 9/2 AT NO 55 MANAPAKKAM VILLAGE SRIPERUMBUDUR TALUK CHINGLEPUT DISTRICT PADAPAI PANCHAYAT UNION SCALE: 1"=8'0"

P. Dantes Kumar

V. Venkatesan
V. VENKATESAN, B.E. (S), M.T.
 CIVIL ENGINEER
 CLASS. I LICENSED SURVEYOR NO. 6
 CORPORATION OF MADRAS
 NO. 3, PAPER MILLS ROAD, FIRST FLOOR
 NEAR PERAMBUR CHURCH